E&R GENERAL CONSTRUCTION, INC.
38 SAINT DAVID'S DRIVE
WEST SENECA ,NY 14224
716-675-5277

WATER SHUT OFF NOTICE

Attention: Residents

Reference: Village of Hamburg
Water Consolidation Improvement Project
Various Streets

Dear Residents:

Please be advised that a water shutdown is scheduled in your area for:

DATE--Friday ---May 15, 2020

From: 9:00 AM to 4:00 PM

As part of a Water System Improvements Project in the Village of Hamburg for which E & R Construction is the contractor for the Waterline Installation.

The shut off will be kept to the minimum time necessary for the work to be performed.

Please make the necessary precautions to accommodate yourself to the circumstances.

Please draw enough water in advance to last for the day.

Once the water goes back on you may experience some discoloration for a day or so, just let the water run till clear.

We apologize for any inconvenience that this may cause. We thank you for your patience.

If you have any questions, please contact us at 675-5277 or 863-7972

Respectfully submitted,

E&R General Construction, Inc.

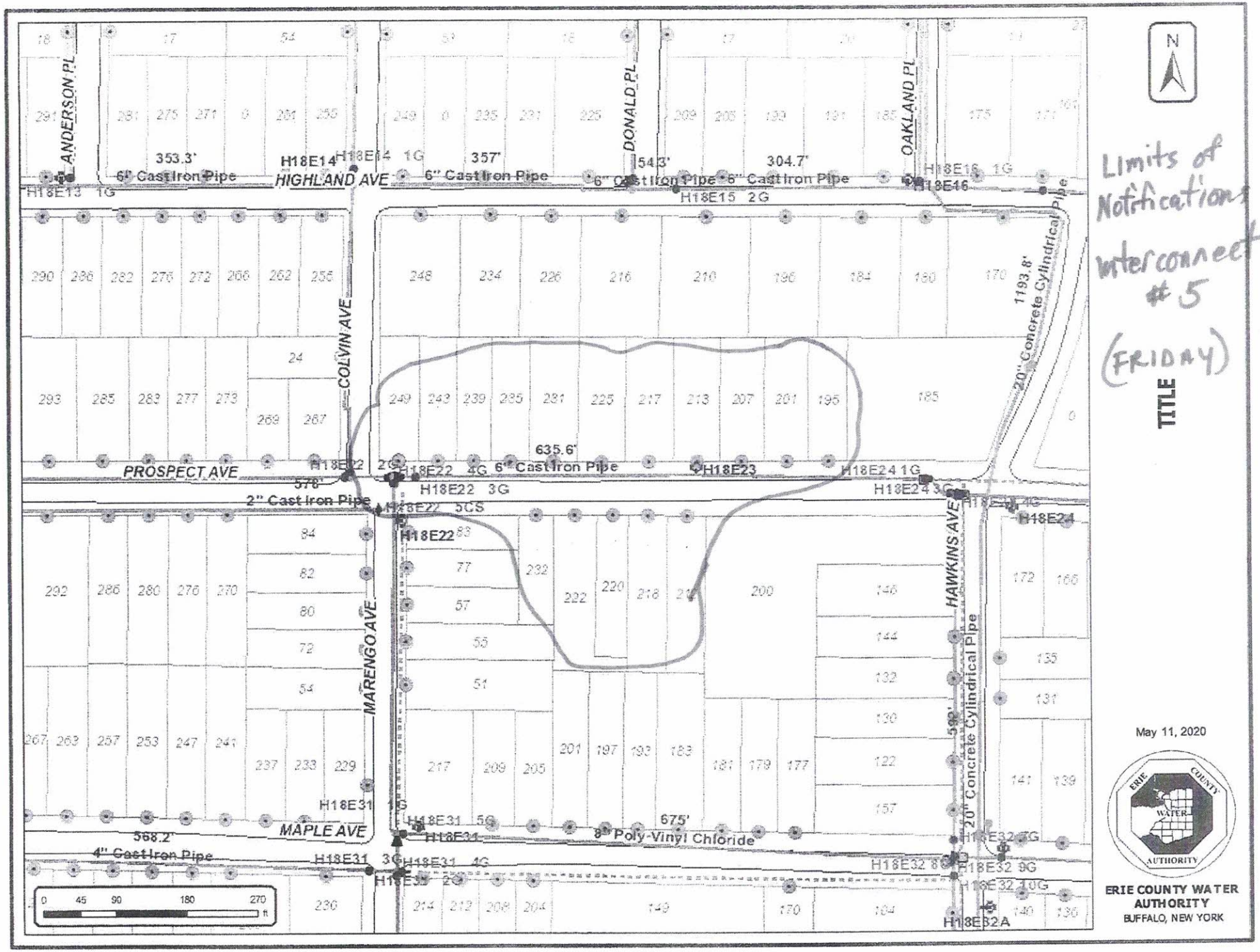

Limits of Notifications interconnect #5 (FRIDAY)

TITLE

May 11, 2020

ERIE COUNTY WATER AUTHORITY
BUFFALO, NEW YORK