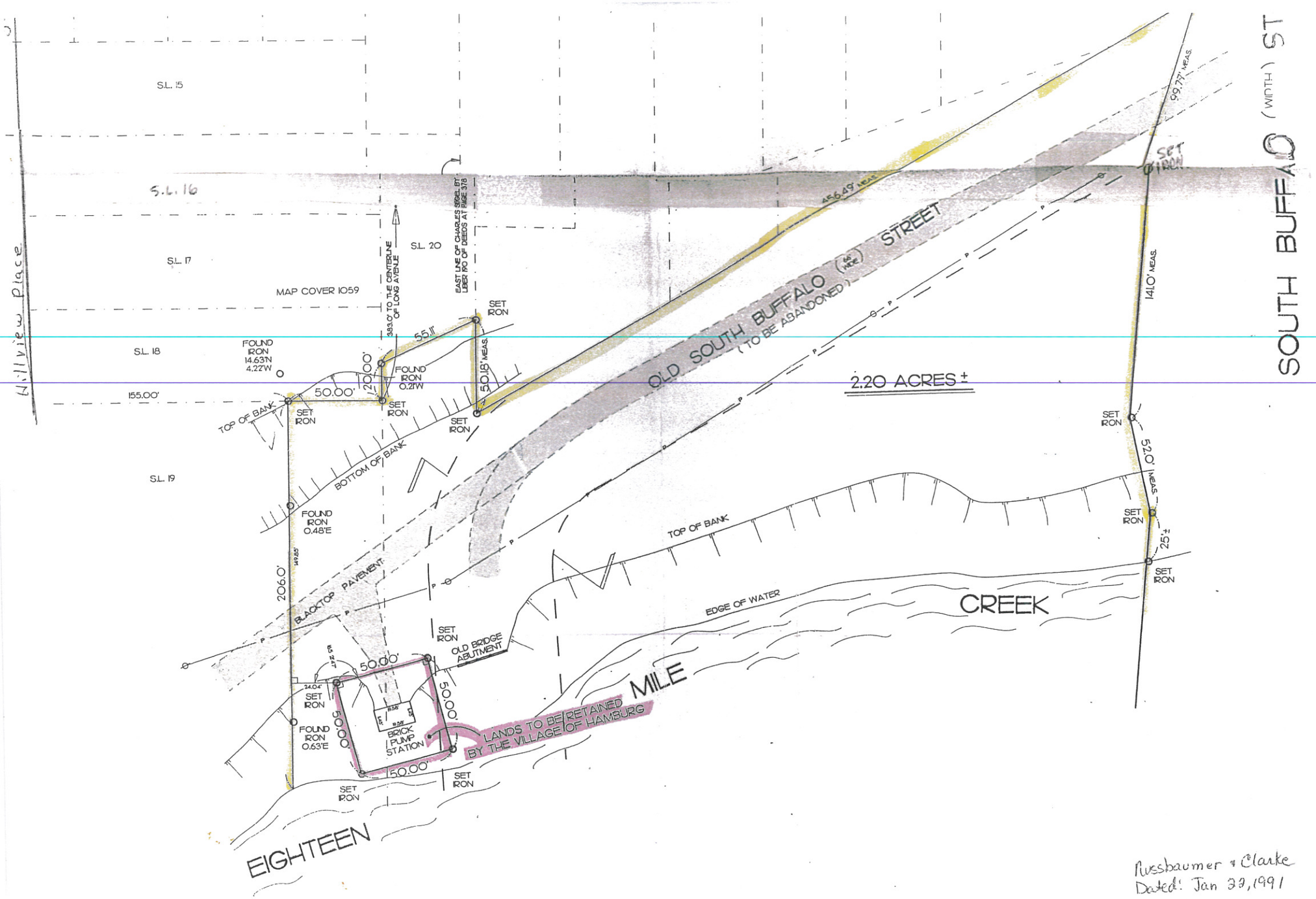

Russbaumer & Clarke
Dated: Jan 29, 1991
Job # NC-30646
Dwg # SC-1926